NOTES;

1. ALL DIMENSIONS IN METRES UNLESS NOTED
2. DESIGN BASED ON TOPOGRAPHICAL SURVEY PRODUCED BY LOY SURVEYS CHARTERED SURVEYORS DATED SEPTEMBER 2017

AMENDED

KEY;

- PROPOSED CARRIAGEWAY
- PROPOSED FOOTWAY/CYCLEWAY
- RED LINE BOUNDARY

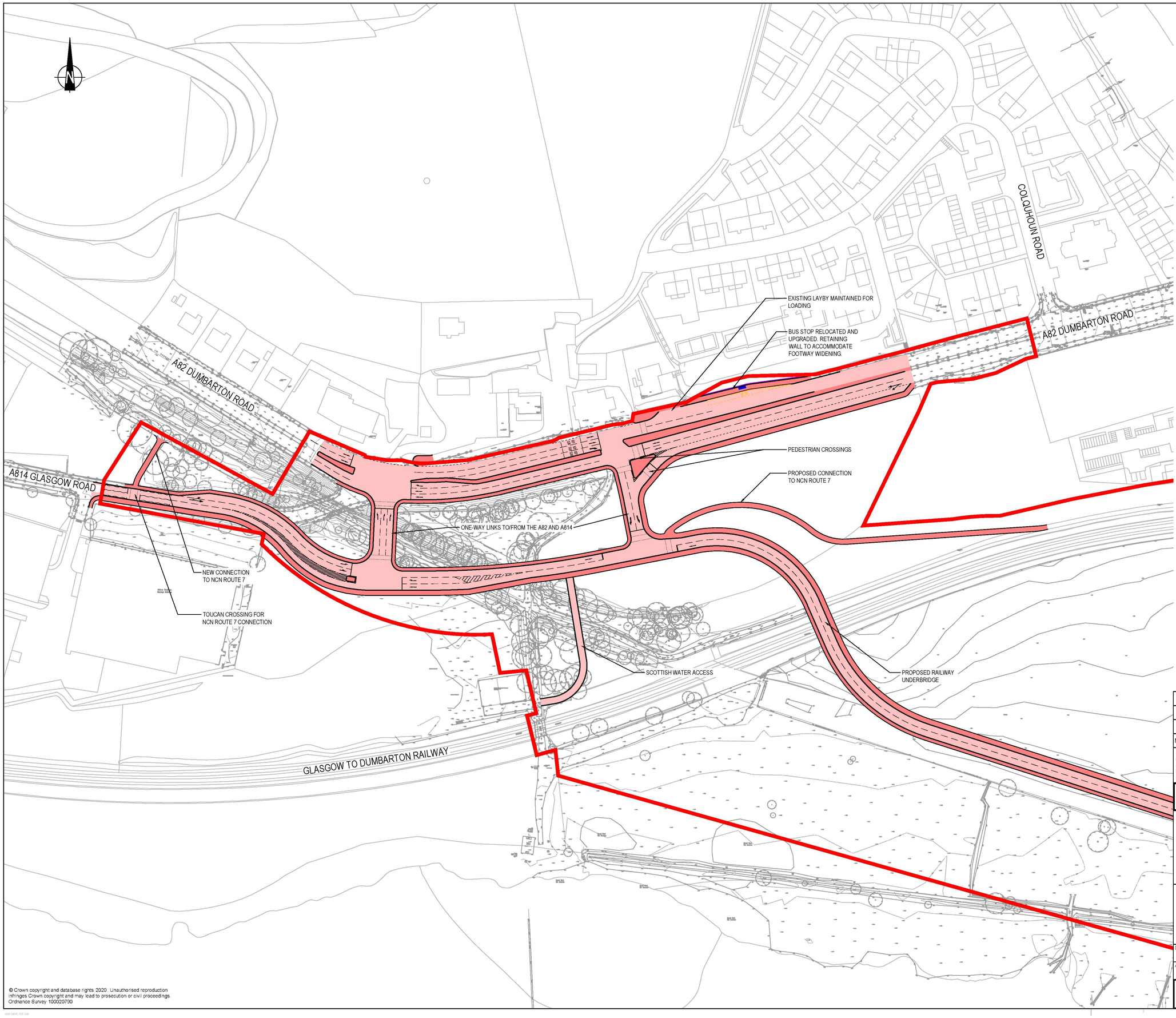

© Crown copyright and database rights 2020. Unauthorised reproduction infringes Crown copyright and may lead to prosecution or civil proceedings. Ordnance Survey 100020790

Mark	Revision	Date	Drawn	Chkd	Appd

SCALING NOTE: Do not scale this drawing - any errors or omissions shall be reported to Stantec without delay.
UTILITIES NOTE: The position of any existing public or private sewers, utility services, plant or apparatus shown on this drawing is believed to be correct, but no warranty to this is expressed or implied. Other such plant or apparatus may also be present but not shown. The Contractor is therefore advised to undertake their own investigation where the presence of any existing sewers, services, plant or apparatus may affect their operations.

Drawing Issue Status

INFORMATION (S0)

EXXON SITE DEVELOPMENT PROJECT

WESTERN ACCESS

Client

WEST DUNBARTONSHIRE COUNCIL

Date of 1st Issue	Designed	Drawn
23.07.2020	BR	BR
A1 Scale	**Checked**	**Approved**
1:1000	DMcL	DMcD

Drawing Number	Revision
30953-STN-00-XX-DR-D-0020	P01

Stantec

stantec.com/uk

Copyright reserved
The copyrights to all designs and drawings are the property of Stantec. Reproduction or use for any purpose other than that authorised by Stantec is forbidden.

GLASGOW
Tel: 0141 352 2360